

*WELCOME*

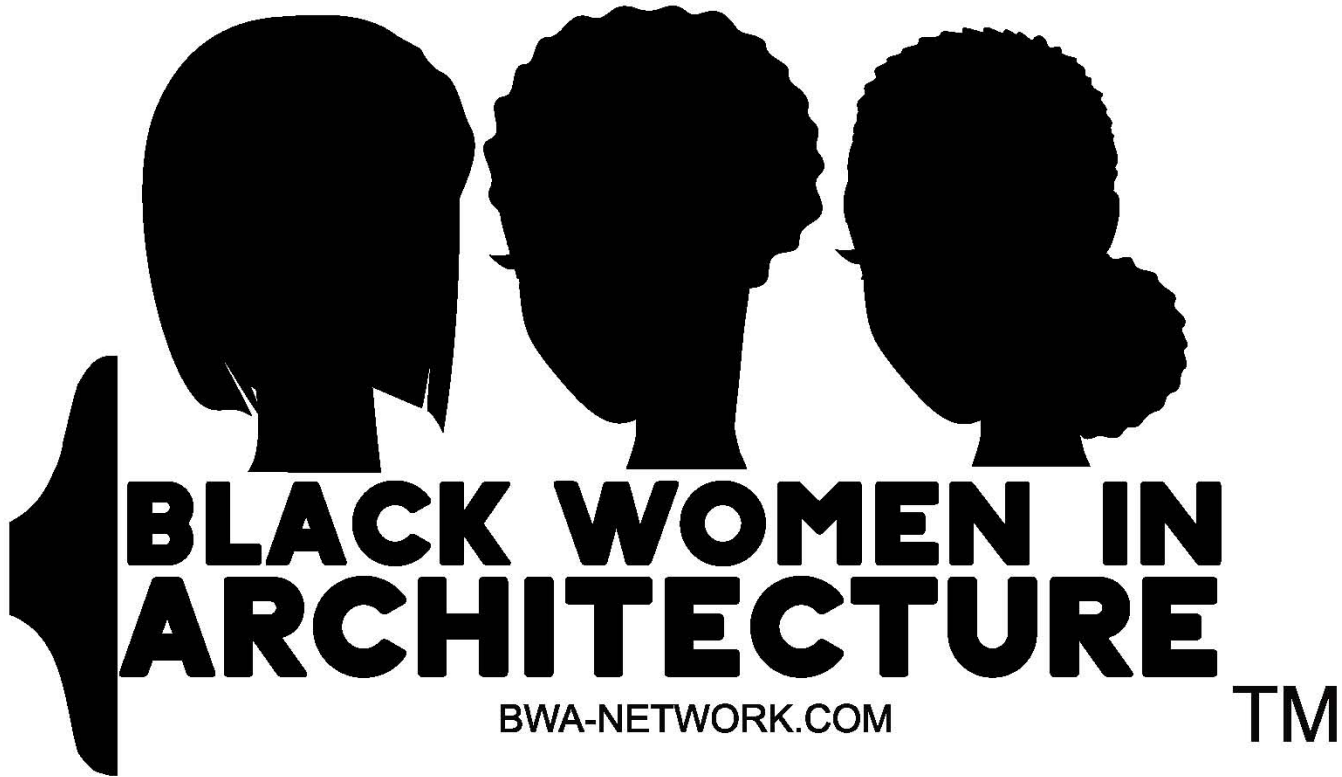

*Brunch 2019*

*Thank you to our Sponsors*

# Architects Foundation



*Brunch 2019*



*Thank you to our Sponsors*



**The American  
Institute  
of Architects**

*Brunch 2019*



# Thank you to our Sponsors

**COOPER CARRY** is proud to sponsor the 2019 Black Women in Architecture Brunch



ARCHITECTURE  
SERVICES



INTERIOR  
DESIGN



ENVIRONMENTAL  
GRAPHICS



BRANDING +  
MARKETING



URBAN  
PLANNING



SUSTAINABLE  
DESIGN



COOPER CARRY

Brunch 2019





# Thank you to our Sponsors

**OTJ**  
ARCHITECTS

PROUD SPONSOR OF THE  
**BLACK WOMEN IN ARCHITECTURE**  
BRUNCH 2019



*Brunch 2019*



# Thank you to our Sponsors



## GET TO KNOW US...

Creative & innovative design solutions... For a decade

E & G Consulting specializes in architecture, interior design and construction management (PCCS services) for Customers in the DC / Baltimore / VA & Philadelphia Metropolitan areas. The firm is headquartered in Columbia, Maryland. For a decade, we have assisted our Customers in solving complex design problems within budget and on time.

### Core Capabilities

We provide coordinated and economical drawing solutions using our 22 years of experience. We use Building Information Modeling (BIM) for design, permit and construction documentation at all levels. Specifically, our resume includes:

- ✦ New construction, including zoning compliance as required
- ✦ Interior and Exterior Renovations
- ✦ Additions
- ✦ Interior design, space planning and tenant fit-outs
- ✦ Building code / ADA accessibility compliance
- ✦ Correction and of non-compliance & stop-work orders
- ✦ Construction Administration (PCCS services)
- ✦ Extensive design / build & design / bid / build experience



### Differentiators

- ✓ We work to save our Customers time and money
- ✓ Due diligence, due diligence... and more due diligence to ensure your project finishes the way you expect
- ✓ We approach each project as if it were our only and hold true to the principle that the Customer's perception of our work process, product and deliverables are the true measure of the satisfaction we provide

### Areas of Industry Expertise

Base building, renovation work, building additions and tenant improvements include but are not limited to the following building sectors:  
Federal, state and local governments  
Commercial, retail and office  
Multi-family/unit Residential / University Housing  
Healthcare

**E & G CONSULTING**  
7310 Grace Drive, Suite B  
Columbia, MD 21044  
[www.eandgconsulting.com](http://www.eandgconsulting.com)

**CONTACT:**  
Shamika M. Godley, AIA

T: 443.546.3601  
F: 888.726.8914  
E: [sgodley@eandgconsulting.com](mailto:sgodley@eandgconsulting.com)

**N.A.I.C.S. CODES**  
541310 | 541410 | 541340  
236115 | 236116 | 236118  
236210 | 236220

**GOVERNMENT CERTS**  
SBA 8(a) | SBA EDWOSB  
MDOT MBE | DBE  
Baltimore City MBE | WBE  
Howard County MBE

**COMPANY DATA**  
DUNS 832973296  
Cage 5UVR7

**LICENSED IN:**  
Maryland  
District of Columbia  
Virginia  
Pennsylvania  
Rhode Island  
Florida  
*Reciprocal licensure to any U.S. state*

**ABOUT US...**  
**Revit / BIM solutions**  
E & G Consulting produces drawings using Autodesk Revit. This affords our team higher quality and more accurate architectural designs and details. Our deliverables are produced faster, better coordinated and with less errors. Using Building Information Technology (BIM), we assist the Customer in making informed design decisions, knowing the work will be coordinated and reliable.



# Thank you to our Sponsors



**VMDO Architects,**  
Design Leaders in  
Learning Spaces and High  
Performance Buildings,  
now with an office in  
Washington, DC.



**VMDO**

VMDO ARCHITECTS | CHARLOTTESVILLE, VA + WASHINGTON, DC | PH : 434.296.5684 | VMDO.COM

*Brunch 2019*





# Thank you to our Sponsors

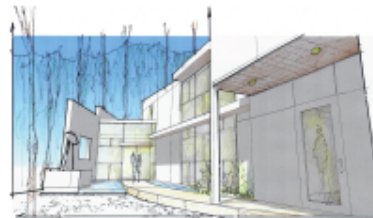

jerryn j. mccray  
**architect +**

residential + commercial

218 e. chase street | Baltimore, MD | 21202  
P.O. Box 416 | Saint Thomas, USVI | 00804  
[www.jerryn4design.com](http://www.jerryn4design.com)



creating a **legacy** for my future **ARCHITECT/**  
dancer/YouTube star **who will "live in New York**  
**and go to college with her best friend and live**  
**in an apartment because dorms are nasty."**



grace v. mccray

Brunch 2019



*Thank you to our Sponsors*



**Plot**

**Strategies for planning,  
policy, implementation,  
and engagement**

*Thank you to our Sponsors*



**AIA**

Northern Virginia



Thank you to our Sponsors

**CURE ARCHITECTS**

*Congratulates*  
**Black Women in  
Architecture**

**on your 2019 Brunch at the historic Octagon**

**Denver Terrance, AIA, NOMA**  
*Managing Partner & Lead Architect*

**R. Denise Everson, Assoc. AIA, LEED AP**  
*Partner*

**[www.curearchitects.com](http://www.curearchitects.com)**

# *Thank you to our Sponsors*

## **Patron**

Trena Raines

Melissa Daniel

The Black Urbanist

## **Student Ticket Sponsors**

Sehine Gizaw

Morina Peterson

Kia Weatherspoon

Carol Smith Twyman

*WELCOME*

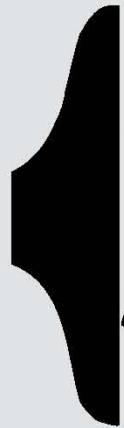
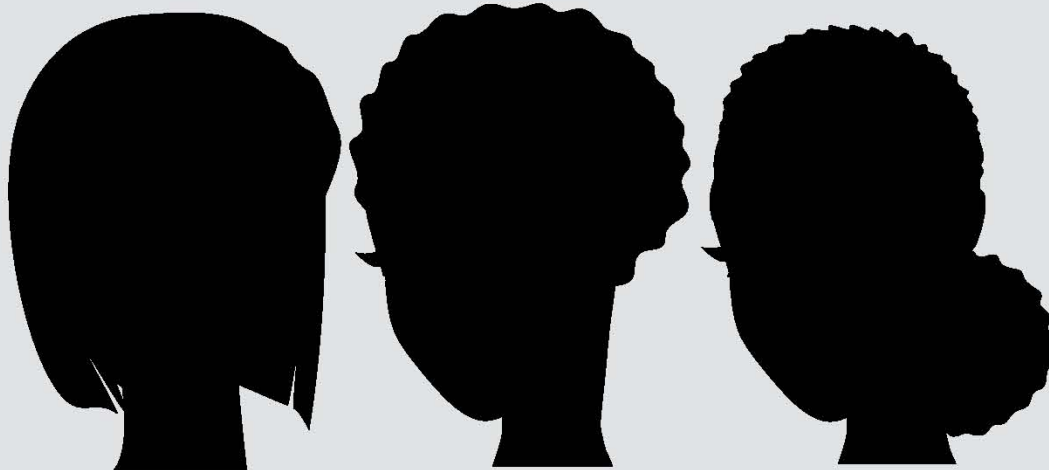

**BLACK WOMEN IN  
ARCHITECTURE**

BWA-NETWORK.COM

TM

*Brunch 2019*

# Panel



**JocCole "JC" Burton -  
Chief Executive  
Officer, Maven  
Construction.**



**Natasha Mosley -  
Director of Single  
Family Development,  
The Menkiti Group**



**Dr. Hazel Edwards -  
Professor and Chair,  
Howard University  
Department of  
Architecture**



**Sara Goins-  
Director of  
Marketing, Floura  
Teeter Landscape  
Architects**

# Panel



## **JocCole "JC" Burton - Chief Executive Officer, Maven Construction**

JocCole "JC" Burton, LEED AP BD+C, is the Founder and Chief Executive Officer of Maven Construction, the full service general contracting firm under the Woodline Solutions umbrella. Maven Construction, a women-owned Boston, Massachusetts based company provides full service general construction management, energy solution and energy retrofits in the built environment. Over her 20+ year career, Ms. Burton learned from the most competitive general contractors where she has completed more than 65 projects with more than a billion dollars of projects. Ms. Burton has won numerous industry awards, multiple winner of the coveted Associated Builders & Contractor's Eagle Award, White House Champion of Change, Clean Energy, Women's Magazine Business of the Year, ABL Non-Traditional Business of the Year, Associated General Contractors and Urban Land Institute among others.



## **Dr. Hazel Edwards - Professor and Chair, Howard University Department of Architecture**

A native of North Carolina, Dr. Edwards was raised in Washington, D.C. and later graduated from Howard University (Bachelor of Architecture). She went on to receive degrees from Harvard University (Master of Architecture in Urban Design) and the University of Illinois in Urbana-Champaign (Ph.D. in Regional Planning). She returned to North Carolina as a Carolina Minority Postdoctoral Scholar at the University of North Carolina at Chapel Hill. She is a certified planner with the American Institute of Certified Planners and was elected to the College of Fellows of the American Institute of Certified Planners in 2018. She is a member of Lambda Alpha International, an honorary land economics society. Dr. Edwards returned to Howard in July 2016 as the first woman in the history of architectural education at the University to be elevated to the rank of full professor and to lead the Department of Architecture, College of Engineering and Architecture.



# Panel



## **Natasha Mosley - Director of Single Family Development, The Menkiti Group**

Natasha Mosley joined The Menkiti Group development team as the Development Acquisitions Manager in July 2016 to assist in growing the single-family home development portfolio. Her primary responsibilities include sourcing, analyzing and acquiring real estate opportunities. Natasha manages all new acquisitions from inception through contract stage, due diligence, and closing. Natasha manages and coaches the development team associates, coordinates on design, construction schedule, budgets and executive reporting. Prior to joining The Menkiti Group, Natasha served as the Market Center Administrator of Keller Williams Capital Properties in Bethesda, Maryland for four and a half years. During her leadership tenure, the Market Center experienced exponential growth while becoming one of the top real estate brokerages in Montgomery County, MD.



## **Sara Goins- Director of Marketing, Floura Teeter Landscape Architects**

Sara Goins is Director of Marketing at Floura Teeter Landscape Architects, a 20-year old mid-Atlantic landscape architecture firm with offices in Baltimore, Philadelphia and Pittsburgh. She is a marketing professional with over 10 years of experience in professional services marketing with extensive knowledge and experience in leading and supporting marketing and business development efforts for professional services firms. As an integral part of the team Sara leads and coordinates Floura Teeter's strategic business development efforts and manages all aspects of the firm's marketing. She is actively involved with the Society for Marketing Professional Services (SMPS) and is a certified professional services marketer (CPSM) with a Bachelor's degree in Business Administration from Loyola University Maryland.



*Thank you for attending*

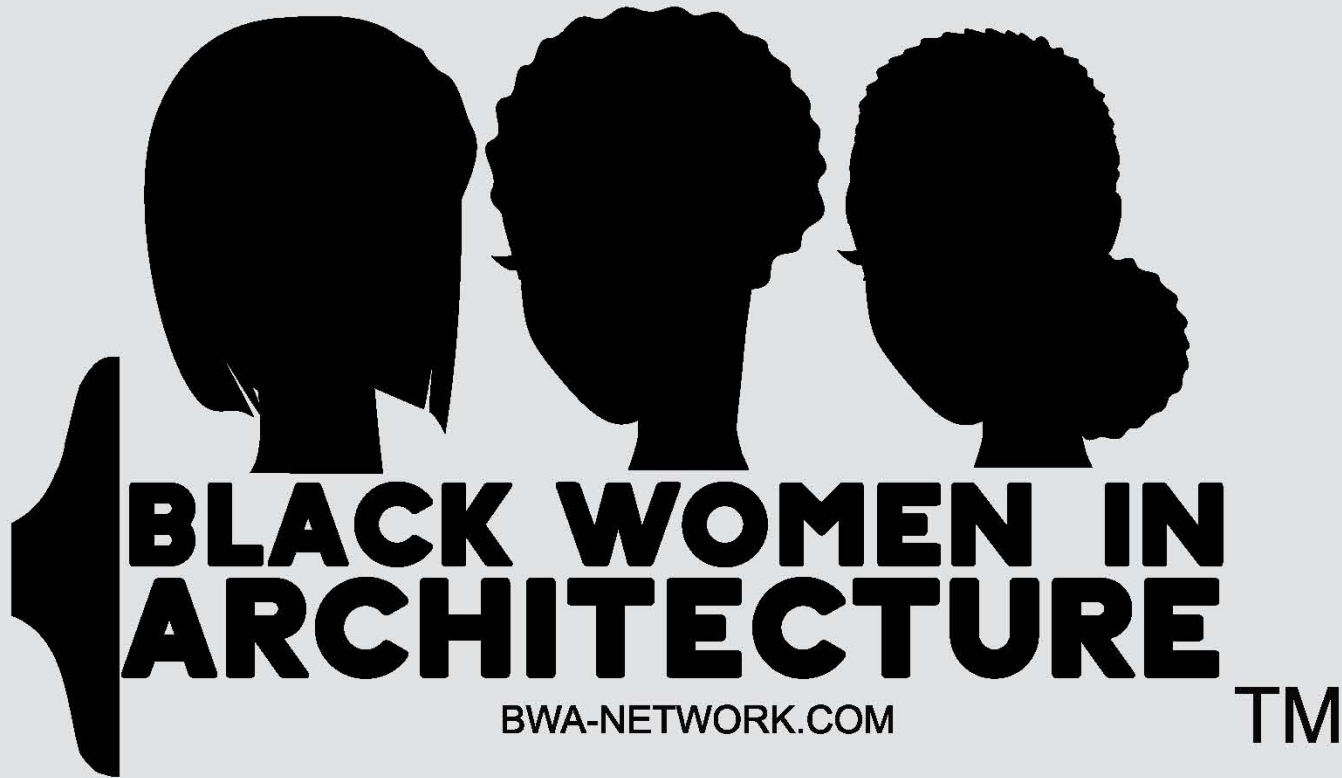

*Brunch 2019*

# Architects Foundation



# AIA

**E&G**  
Consulting



# COOPER CARRY

**OTJ**  
ARCHITECTS



**AIA**  
Northern Virginia

jerryn j. mccray  
**architect+**  
residential + commercial

# VMDO

Sehine Gizaw Morina Peterson  
Kia Weatherspoon  
Carol Smith Twyman  
Trena Raines Melissa Daniel  
The Black Urbanist



# CURE ARCHITECTURE